

P.O.C. - NORTHWEST CORNER
OF SOUTHWEST QUARTER OF
SECTION 18, T-1-N, R-31-W

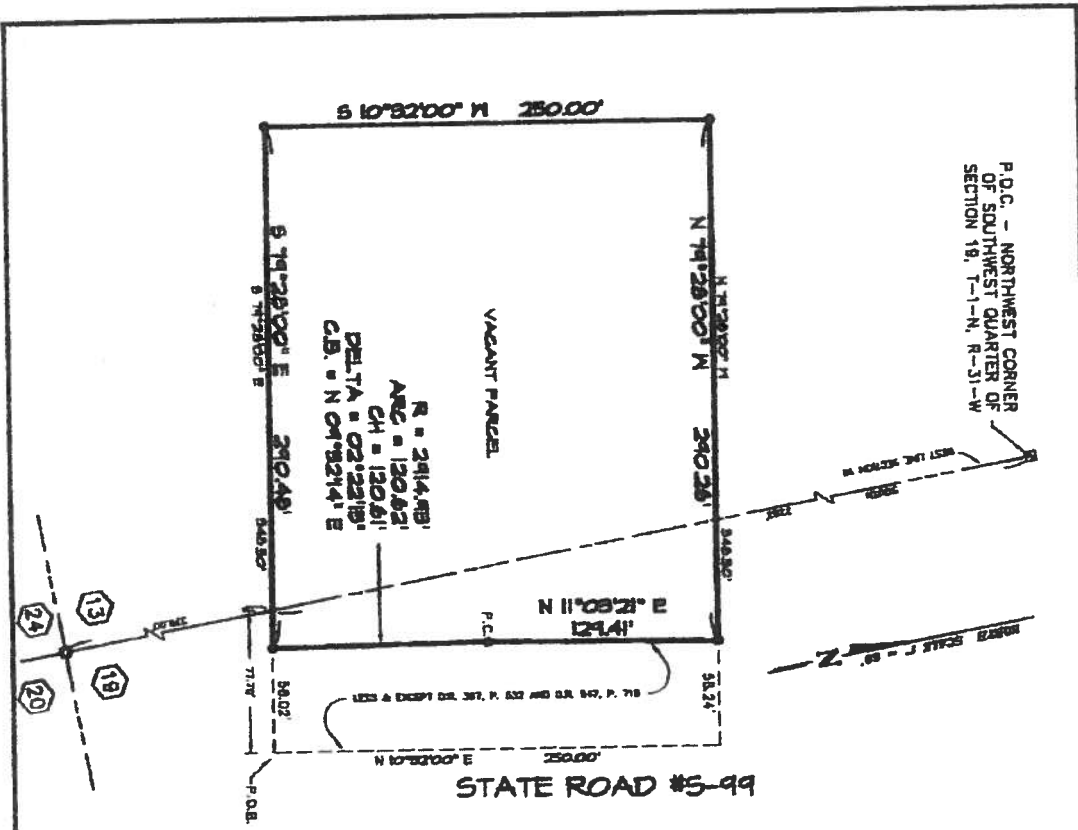

A BOUNDARY SURVEY

- LEGEND:**
- R/W Right of way
 - P.O.B. Point of beginning
 - P.O.C. Official Record Book
 - P.R. Page
 - 1/2" Copied from road set "RT078
 - 4" x 4" Concrete monument found
 - Round concrete monument found

- SURVEYOR'S NOTES:**
1. Subject to setbacks, easements and restrictions of record.
 2. This survey is subject to any facts that may be disclosed by a full and accurate title search. No title work performed by this firm.
 3. This survey does not reflect or determine ownership.
 4. This drawing only reflects setback lines, which appear on the recorded plat. This property may also be subject to setback lines mandated by zoning ordinances or other restrictive covenants of record.
 5. Features and foundations below natural grade not located.

LEGAL DESCRIPTION:
Begin at approximate 2262 feet south and 77.7 feet East from the northwest corner of the southwest quarter of section 14, Township 1 North, Range 31 West, Tenth 28' North 10 degrees 52' East 250 feet, Thence North 74 degrees 28' West 548.50 feet, Thence South 10 degrees 52' West 250 feet, Thence South 74 degrees 28' West 548.50 feet to the point of beginning.
Less and except property described in Official Record Book 571, page 582 and Official Record Book 587, page 716, of the public records of Eschscholtz County, Florida, for road right of way purposes.

TAX MAPS, PUBLIC RECORDS, PUBLISHED LEGAL DESCRIPTIONS SURVEYS BY THIS FIRM

Measurements made in accordance with United States Standards.

Bearing Reference: NORTH BASED ON DEED CALL FOR WEST LINE
 POINT SURVEYED AS S 10°20'00" W
 Ordered By: MR. RONALD PEACOCK Elevation Reference: _____

I hereby certify that this survey was made under my responsible charge and meets the Minimum Technical Standards as set forth by the Florida Board of Professional Surveyors & Mappers in Chapter 5J-17.050, 5J-17.051 and 5J-17.052, pursuant to Section 472.027 Florida Statutes.

David A. Glass PSM #5050 Walter J. Glass PSM #1920

PUTMAN GARD ASSOCIATES, INC.
LAND SURVEYOR
 705 NORTH BIRCH AVENUE
 FORT WALTON BEACH, FL 32548
 Phone (904) 434-6888
 Fax (904) 434-6881

SHEET 1 OF 1

DATE OF SURVEY: _____
 DATE OF FIELD WORK: _____
 DATE OF RETURN: _____
 DRAWN BY: DAI